

APPROVED  
 SUBJECT TO THE CONDITIONS IN THIS OFFICE LETTER.  
 No. A21441/92

FOR MEMBER SECRETARY  
 MADRAS METROPOLITAN  
 DEVELOPMENT AUTHORITY  
 MADRAS - 600 008.

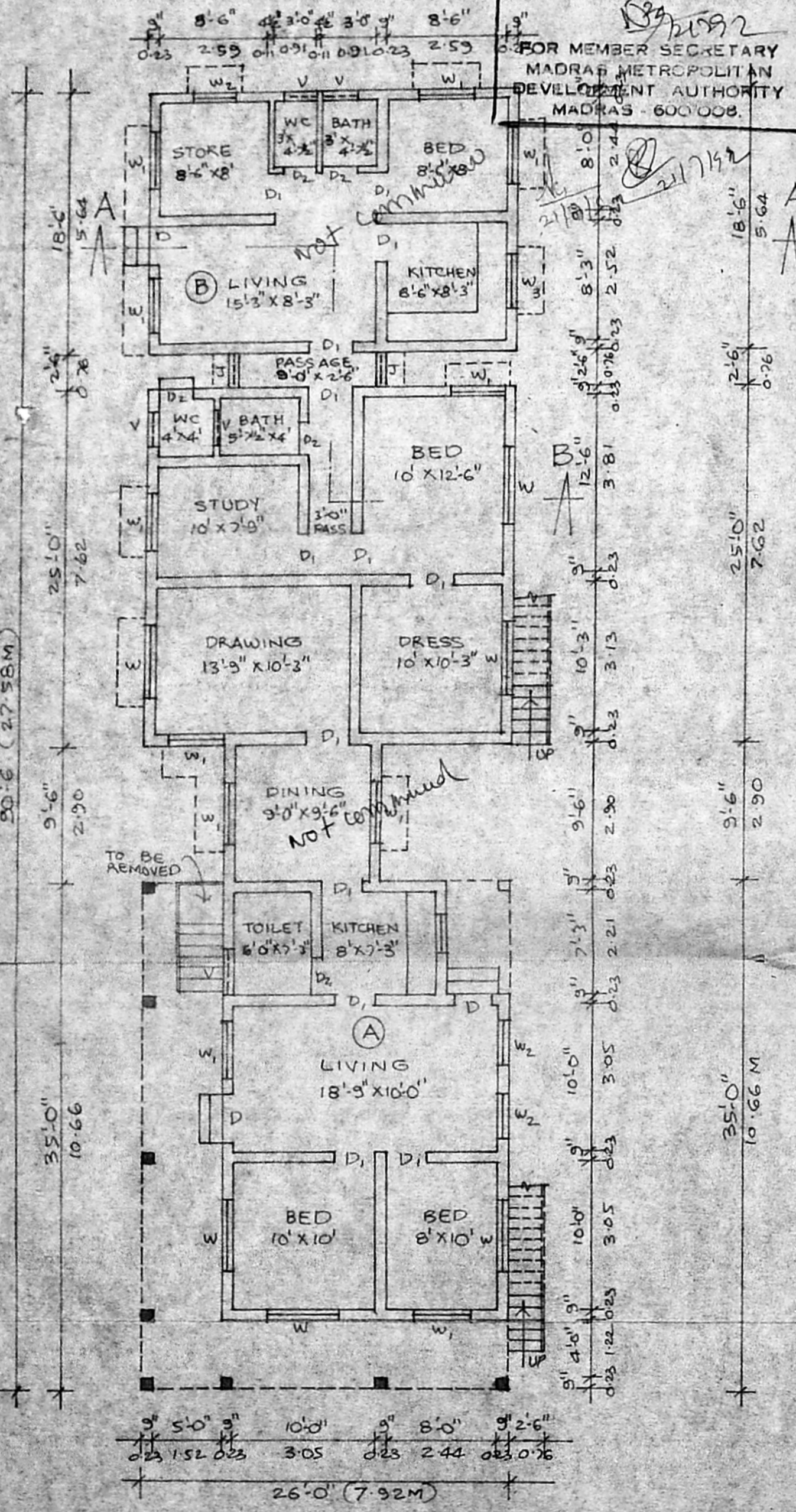

GROUND FLOOR PLAN

SECTION ON-AB

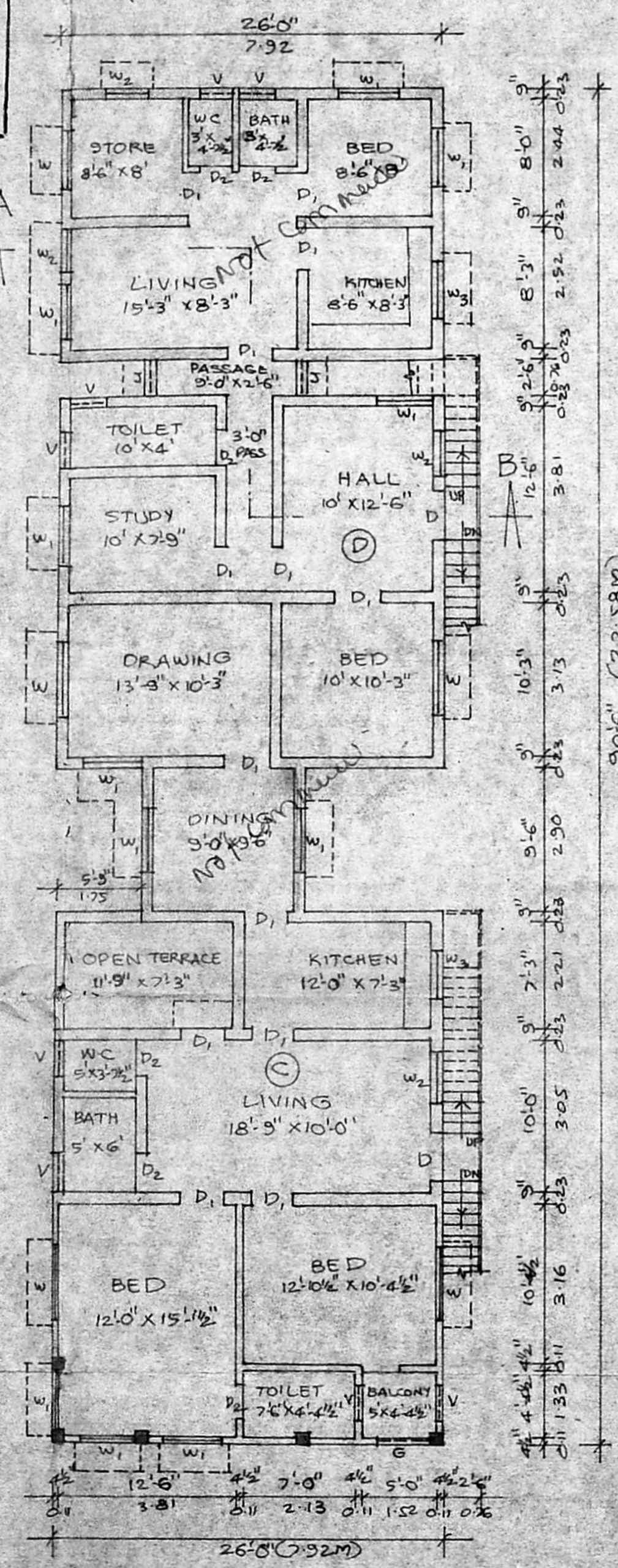

FIRST FLOOR PLAN

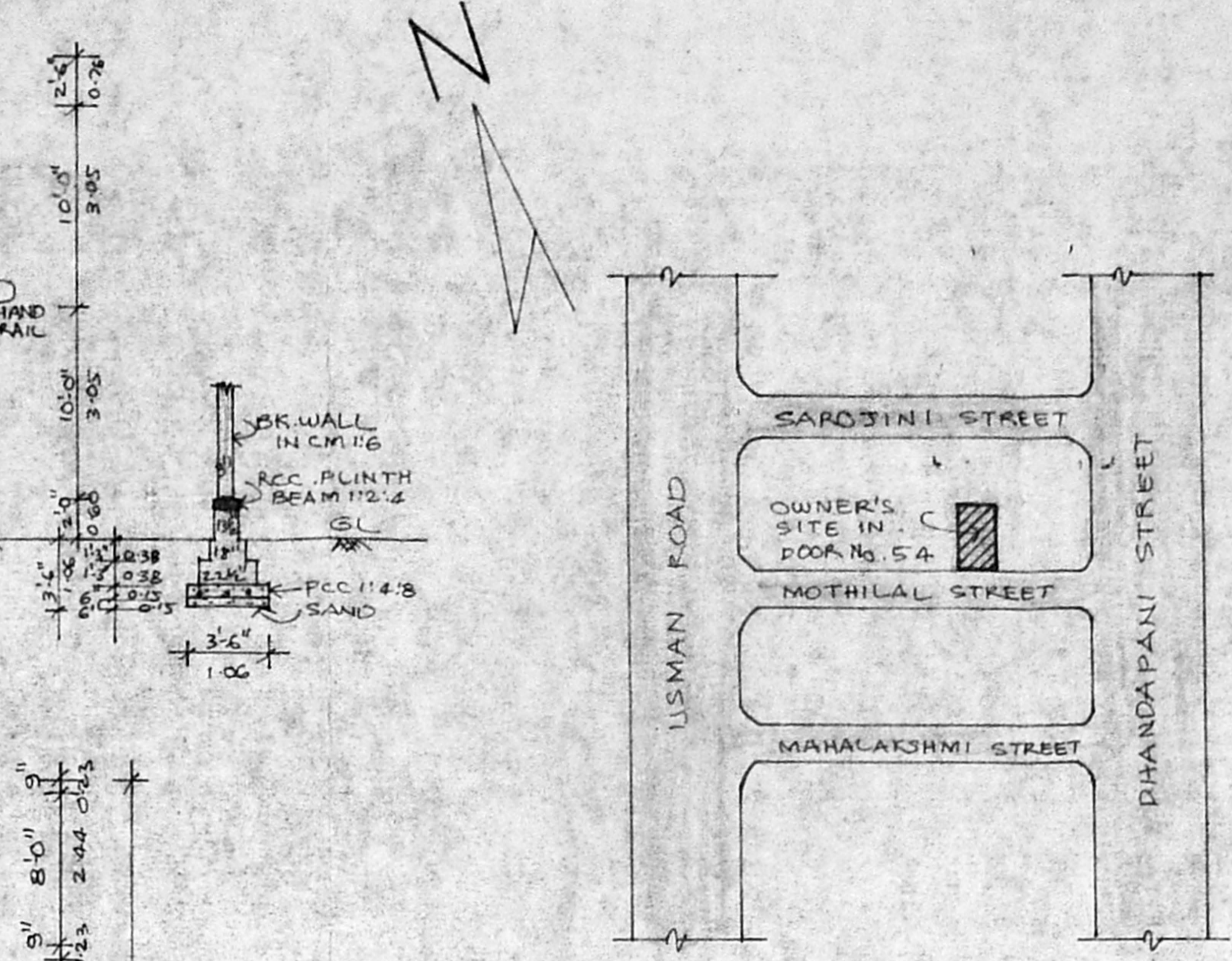

KEY PLAN  
 (NOT TO SCALE)

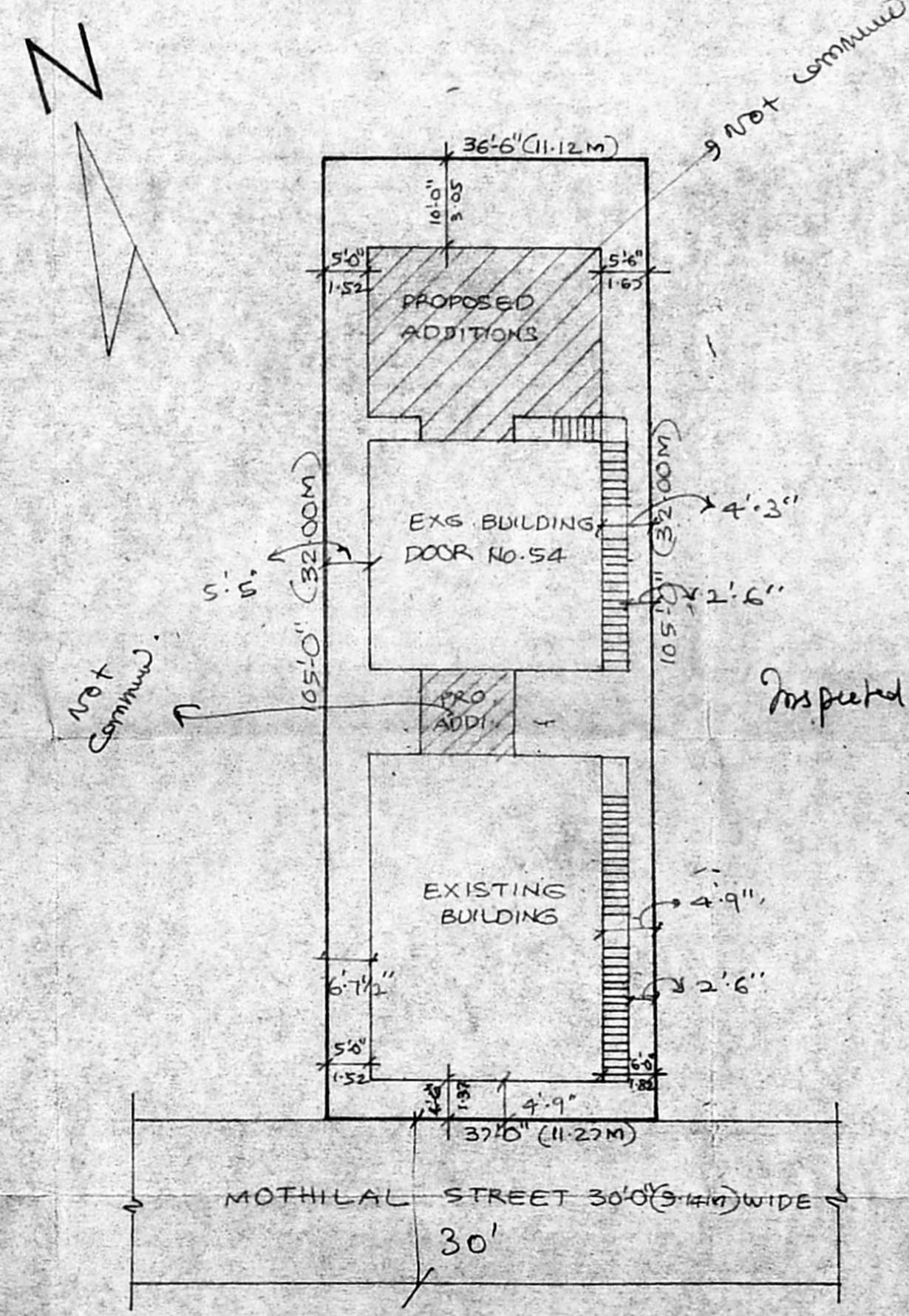

SITE PLAN  
 SCALE: 1" = 16'0" (OR) 1:200

PLAN SHOWING THE PROPOSED ADDITIONS TO THE EXISTING BUILDING IN DOOR No. 54, T.S. No. 5930, MOTHILAL STREET, T. NAGAR, MADRAS-17 CORPORATION DIVISION No. 119 FOR MR. SCALE: 1 INCH = 8 FEET (OR) 1cm = 100cm

JOINERY:

D...	PANEL DOOR	3'-3" x 7'-0" (OR)	1.00 x 2.13M
D <sub>1</sub> ...	"	3'-0" x 7'-0"	0.91 x 2.13
D <sub>2</sub> ...	"	2'-6" x 7'-0"	0.76 x 2.13
W...	WINDOW	5'-0" x 4'-6"	1.52 x 1.37
W <sub>1</sub> ...	"	4'-0" x 4'-6"	1.22 x 1.37
W <sub>2</sub> ...	"	3'-0" x 4'-6"	0.91 x 1.37
W <sub>3</sub> ...	"	3'-6" x 3'-6"	1.06 x 1.06
V...	VENTILATOR	2'-6" x 2'-0"	0.76 x 0.60
J...	RCC. JALY	2'-6" x 4'-6"	0.76 x 1.37
G...	M.S. GRILL	4'-0" x 4'-6"	1.22 x 1.37M

AREA:

	SQ. FT (OR)	SQ. M.
TOTAL PLOT AREA	3858.75	358.48
EXISTING G. FLOOR	1864.75	145.36
PROPOSED ADDING F.	608.25	56.51
EXG. F. FLOOR	1473.44	136.88
PRO. ADDI. IN F.F.	608.25	56.51
FLAT - (A)	839.81	78.02
FLAT - (B)	997.75	92.69
FLAT - (C)	1074.32	99.80
FLAT - (D)	997.75	92.69

STAIRCASE:

WIDTH OF THE STAIR	2'-6" (OR) 0.76M
TREAD	0'-10" 0.25M
RISER	0'-5" 0.17M

COLOUR INDEX:

OWNER'S BOUNDARY	---
EXISTING BUILDING	---
PROPOSED ADDITION	---
EXISTING ROADS	---
TO BE DEMOLISHED	---

OWNER'S SIGNATURE  
 R. Mohan Rao

R. Mohan Rao, D.E.I.  
 LICENSED SURVEYOR  
 Corporation of Madras  
 REG. No. 14  
 AMBATTUR TOWN SHIP  
 ALANDUR MUNICIPALITY  
 Consulting Engineer  
 Office: 15, Madley Road  
 T. NAGAR, MADRAS-600 008  
 LICENSED SURVEYOR